

PLAT OF SURVEY

OF

Lot 63 of EVERGREEN ESTATES, a subdivision located in the Southwest Quarter of the Northwest Quarter and the Southwest Quarter of the Southwest Quarter and the Northwest Quarter of the Southwest Quarter and the Northeast Quarter of the Southwest Quarter and the Southeast Quarter of the Southwest Quarter of Section 18, and the Southwest Quarter of the Northwest Quarter and the Northwest Quarter of the Northwest Quarter and the Northeast Quarter of the Northwest Quarter and the Southeast Quarter of the Northwest Quarter and the Northwest Quarter of the Northeast Quarter of Section 19, Township 3 North, Range 17 East of the 4th Principal Meridian, Town of LaFayette, Walworth County, Wisconsin.

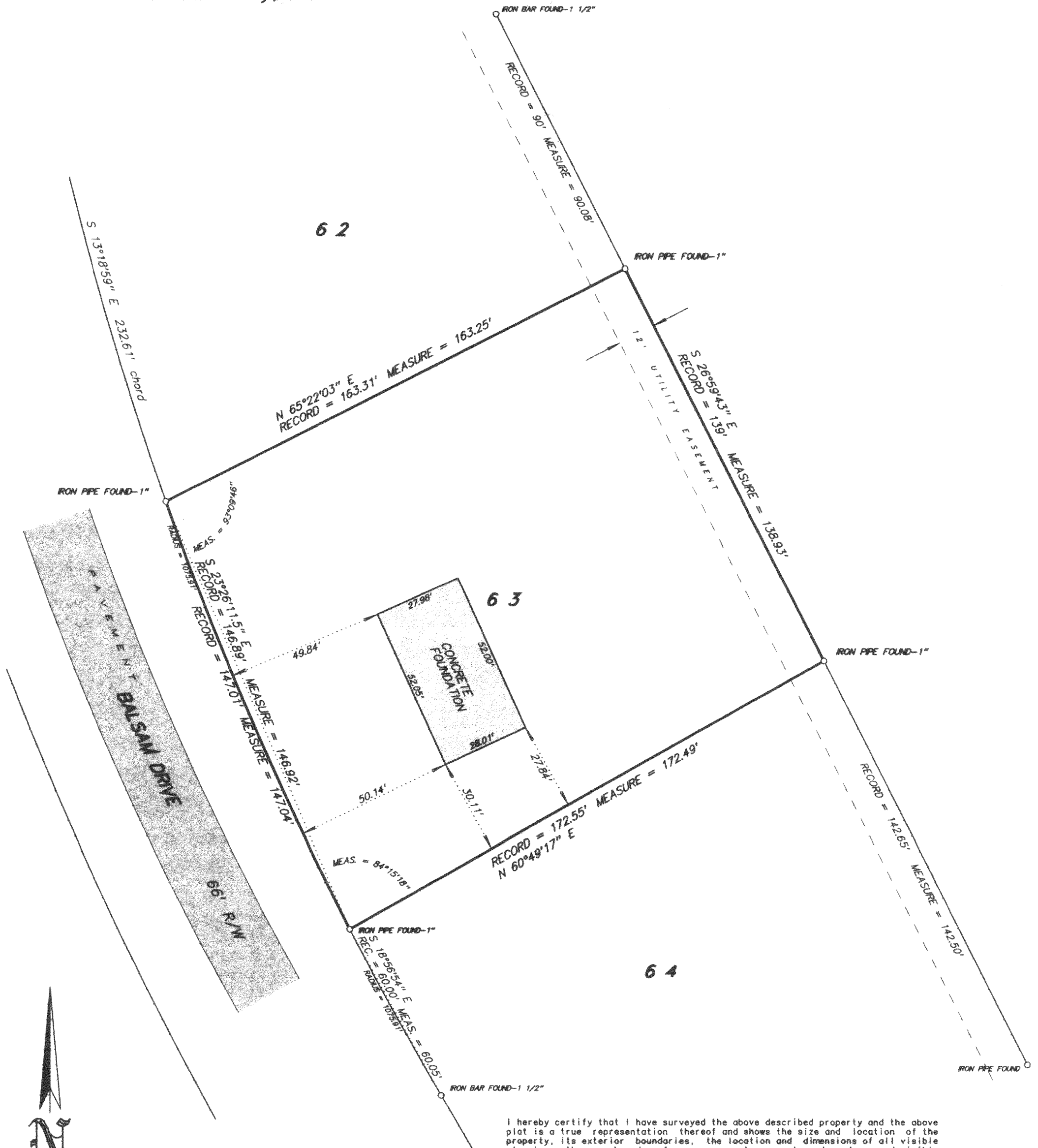

SCALE 1 inch = 30 feet

ORDERED BY S. Lacney / SML Builders

JOB NO. 03215

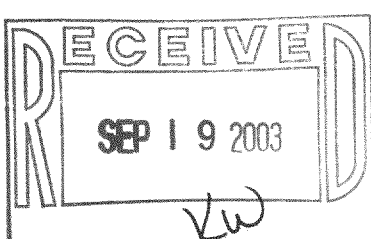

I hereby certify that I have surveyed the above described property and the above plat is a true representation thereof and shows the size and location of the property, its exterior boundaries, the location and dimensions of all visible structures thereon, boundary fences, apparent easements and roadways and visible encroachments, if any.

This survey is made for the exclusive use of the present owners of the property, and also those who purchase, mortgage, or guarantee the title thereto within one year from the date hereof.

Dated at Bassett, Wisconsin this _____ day of _____ 2003.

Mark A. Bolender
Wisconsin Registered Land Surveyor S - 1784

KE-63

317-599